SSW PERFORMANCE WHEELS

PREMIUM WHEELS CATALOG 2016/17

https://www.stamfordtyresthailand.com/

STAMFORD TIRES DISTRIBUTOR CO., LTD.
133,135 Narathiwas Rachanakharin Rd. Chongnonsi Yannawa Bangkok 10120
Tel : 02-678-2355, Fax : 02-678-2351

ISO 9001 : 2008
ISO/TS 16949 : 2009
TÜVRheinland

SSW PERFORMANCE WHEELS

PREMIUM WHEELS CATALOG

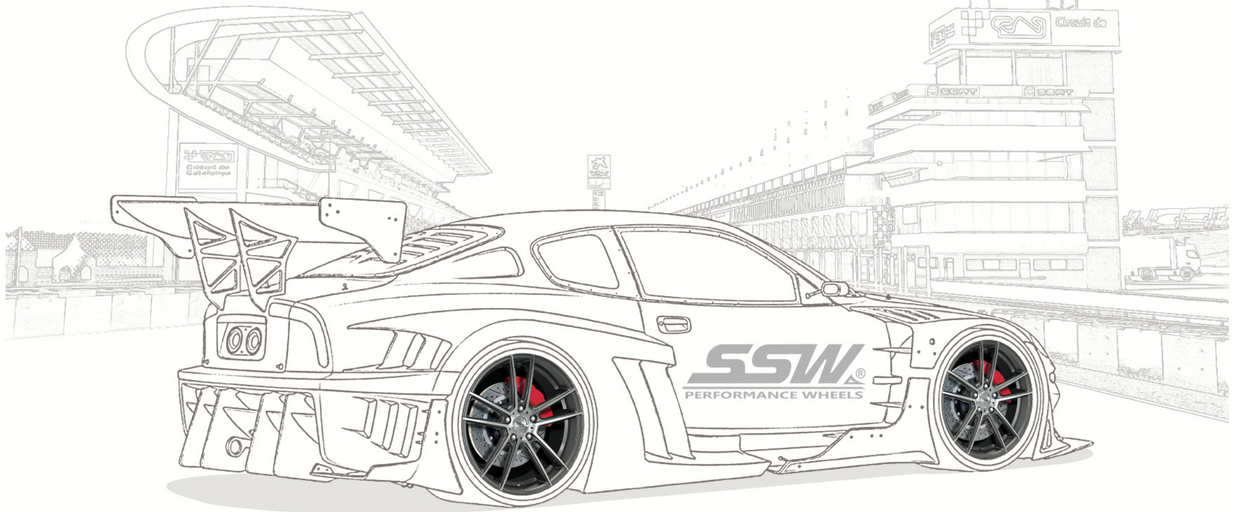

GENESIS | HAWK | SSW LUXURY STYLE | AKINA | STD SERIES | SSW RACING SERIES

COLLECTION 2016/17

COMPANY PROFILE

Stamford Sport Wheels (SSW) is a subsidiary of Stamford Tyres Corporation Limited (STCL), a global tyre and wheel specialist, established in the 1930s and head office in Singapore.The expertise lies in our international distribution competence. STCL is listed on the main board of the Singapore Exchange Securities Trading Limited (SGX-ST).

SSW, a manufacturer of light aluminium alloy wheels, is established in 2004. With the in-house design and engineering teams, we can produce an exceptional line of wheels that offer exciting style, look and performance, from size 13'' to 24'' available for passenger car, SUV and light truck (4x4). Besides domestic market our main customers covers 7 continents which includes Europe, North America, Asia, Africa, South America, Artic and Australia.

We have both Tilting Gravity and Low Pressure Casting machine in our facilities. Together with a modernized painting line, housed in a clean environment with dust free spray booths, this allows us to achieve more consistent and flawless finishing. Under stringent quality control process, SSW's plant is certified by TUV Rheinland, Germany for ISO 9001:2008 and TS16949:2009 since year 2006 and our production of alloy wheels has been certified by JWL / JWL-T(Japan), SNI (Indonesia standard), GOST (Russian standard), and TSE (Turkish standard).

SSW offers the highest quality alloy wheels at an affordable price level. We continuously conduct market research on the latest trends, best materials and newest production technology to ensure that as a customer you are treated to the latest innovation in the wheel industry. Lastly, all our SSW wheels go through the strictest safety tests and passed the latest standards that will give the most discerning user a peace of mind.

2004

Opening of plant A-
in Nonthaburi province

2005

JWTC : (Japan Light Alloy Automotive Wheels Testing Council) All testing equipments and standard are made in accordance with JWL (Technical Standard for Light Alloy Disc wheels)

2006

SSW is certified by TUV Rhineland, ISO 9001 and TS 16949

2008

1) Opening of plant B equipped with fully automated painting line and latest robotic technology
2) SSW is certified by GOST (Russian Standard)

2009

SSW is certified by TSE (Turkish Standard)

2010

Chrome Line
1) Established a new production finishing line-Plasma High Vacuum Coating Technology (SMC , BMC)
2) The Launching of Soleil Brand (Luxury Wheel)

2011

The Launching of Super Light Wheel

2013

The Launching of Genesis (Hi-End Sport)

2014

Electro Deposition Paint (EDP) - Two Tones Color

SSW PERFORMANCE WHEELS

SOLEIL

EXCLUSIVE EDITION

SOLEIL EXCLUSIVE EDITION

SOLEIL SERIES LXM-1

SIZE	ET	HOLE	PCD
20 x 8.5	20, 25, 35	5	112-130
20 x 10	20, 25, 35, 45	5	112-130

FINISHING : FULL COLOR, FULL POLISH / LP

FP/BKM

SOLEIL SERIES LXN-1

SIZE	ET	HOLE	PCD
20 x 8.5	32, 35, 50	5	108-120
20 x 10	32, 35, 50	5	108-120

FINISHING : FULL COLOR, FULL POLISH

FP/BKM

SOLEIL SERIES LXF-2

SIZE	ET	HOLE	PCD
20 x 8.5	15, 25, 30, 35, 38, 45	5	108-120
20 x 10	20, 30, 35, 38, 40, 45	5	112-120

FINISHING : FULL COLOR, FULL POLISH / LP

FAP/BMC

SOLEIL SERIES LXS-1

SIZE	ET	HOLE	PCD
20 x 8.5	20, 35, 50	5	108-130
20 x 10	20, 35, 50	5	112-130

FINISHING : FULL COLOR, FULL POLISH / LP

FP/GMM

PASSENGER CAR

GENESIS
HIGH-END SPORT

FP/BKM/SPL

GENESIS HIGH-END SPORT GS 801

SIZE	ET	HOLE	PCD
20 x 8.5	35, 42	5	112-120
20 x 10	35, 40	5	112-120

FINISHING : FULL POLISH / SPL

FP/BKM

GENESIS HIGH-END SPORT GS 802

SIZE	ET	HOLE	PCD
17 x 7.5	30, 38	4, 5	100-114.3
17 x 8.5	28, 38	4, 5	100-114.3
18 x 8	20, 40	5	100-120
18 x 9	20, 38	5	100-120

FINISHING : FULL COLOR, FULL POLISH

FP/GMM

GENESIS HIGH-END SPORT GS 803

SIZE	ET	HOLE	PCD
15 x 7	38	4	100
19 x 8.5	20, 33, 35, 45	5	100-120
19 x 9.5	20, 35	5	100-120
20 x 8.5	20, 35, 45	5	100-120
20 x 10	35, 40	5	100-120

FINISHING : FULL COLOR, FULL POLISH

FP/BK

GENESIS HIGH-END SPORT GS 805

SIZE	ET	HOLE	PCD
19 x 8.5	20, 45	5	100-120
19 x 9.5	20, 40	5	100-120

FINISHING : FULL COLOR, FULL POLISH

FP/BK

GENESIS HIGH-END SPORT GS 806

SIZE	ET	HOLE	PCD
15 x 7	35, 40	4, 5	100-114.3
17 x 8	35, 40	4, 5	100-114.3
18 x 8.5	35, 40	5	100-114.3

FINISHING : FULL COLOR, FULL POLISH

BMC

NEW

GENESIS HIGH-END SPORT GS 807

SIZE	ET	HOLE	PCD
17 x 7.5	38, 42	4, 5	100-114.3
17 x 8.5	30	4, 5	100-114.3

FINISHING : FULL COLOR, FULL POLISH

FP/BK

HAWK SERIES S146

SIZE	ET	HOLE	PCD
15 x 6.5	35, 40, 42, 45	4, 5	100-114.3
17 x 7	35, 40, 42, 45	4, 5	100-114.3

FINISHING : FULL COLOR, FULL POLISH

FP/BK

HAWK SERIES S230

SIZE	ET	HOLE	PCD
17 x 7.5	35, 43	4, 5	100-114.3
18 x 8	35, 42	5	100-120

FINISHING : FULL COLOR, FULL POLISH

FP/GM

NEW

HAWK SERIES S270

SIZE	ET	HOLE	PCD
17 x 7.5	35, 40	4, 5	100-114.3

FINISHING : FULL COLOR, FULL POLISH

FP/GMM

HAWK SERIES S233

SIZE	ET	HOLE	PCD
15 x 6.5	35, 42	4, 8	100-114.3

FINISHING : FULL COLOR, FULL POLISH

FP/BK

HAWK SERIES S235

SIZE	ET	HOLE	PCD
17 x 7.5 (F)	35, 42	4, 5	100-114.3
17 x 7.5 (R)	35, 42	4, 5	100-114.3

FINISHING : FULL COLOR, FULL POLISH

HAWK SERIES

HAWK

PASSENGER CAR

NEW

PASSENGER CAR S279

SIZE	ET	HOLE	PCD
17 x 7	35, 45	4, 5, 8	100-120
20 x 8.5	35, 45	5	100-120
20 x 10	35, 45	5	100-120

FINISHING : FULL COLOR, FULL POLISH

FP/BK

PASSENGER CAR S242

SIZE	ET	HOLE	PCD
15 x 7	35, 38	4	100-114.3
17 x 7.5	35, 38, 42	4, 5	100-114.3
17 x 8.5	35	4, 5	100-114.3
18 x 8	20, 35, 40, 42	4, 5	100-120
18 x 9	20, 35, 38	4, 5	100-120
20 x 8.5	20, 42	5	100-120
20 x 10	20, 40	5	100-120

FINISHING : FULL COLOR, FULL POLISH

BMC

HS

PASSENGER CAR S158

SIZE	ET	HOLE	PCD
15 x 6.5	20, 25, 40	4, 8	100-114.3
16 x 7	20, 35, 45	4, 8	100-114.3
17 x 7	20, 35, 45	4, 8	100-114.3

FINISHING : FULL COLOR, FULL POLISH

FP/GMM

PASSENGER CAR S166

SIZE	ET	HOLE	PCD
17 x 7	35, 40, 45	5	100-120
18 x 8	20, 35, 45	5	100-120
20 x 8.5	20, 35, 45	5	112-120

FINISHING : FULL COLOR, FULL POLISH

FP/BMC

NEW

PASSENGER CAR S267

SIZE	ET	HOLE	PCD
15 x 7	35	4	100
17 x 8	35	4, 5	100-114.3

FINISHING : FULL COLOR, FULL POLISH

FP/BK

NEW

PASSENGER CAR S284

SIZE	ET	HOLE	PCD
15 x 7	35	4	100

FINISHING : FULL COLOR, FULL POLISH

SSW
LUXURY STYLE

FP/GMM

EURO TECHNIK E101

SIZE	ET	HOLE	PCD
15 x 6.5	20, 38, 42	4, 5	100-114.3
17 x 7	35, 40, 42, 45	4, 5	100-114.3

FINISHING : FULL COLOR, FULL POLISH

FP/BKM

EURO TECHNIK E104

SIZE	ET	HOLE	PCD
17 x 8	20, 35, 40	5	114.3-120
18 x 8	20, 35	5	114.3-120

FINISHING : FULL COLOR, FULL POLISH

FP/GMM

EURO TECHNIK E105

SIZE	ET	HOLE	PCD
15 x 6.5	20, 35, 38, 42	4, 5	100-114.3
16 x 7	20, 30, 35, 42	4, 5	100-120
17 x 7.5	20, 35, 42	4, 5	100-120

FINISHING : FULL COLOR, FULL POLISH

EURO TECHNIK E107

SIZE	ET	HOLE	PCD
17 x 7	35, 42, 45	4, 5	100-114.3

FINISHING : FULL COLOR

HS

PASSENGER CAR

EURO TECHNIK CONCAVE

PASSENGER / SUV CAR

SSW LUXURY STYLE

FP/BK

PASSENGER CAR / SUV — S103

SIZE	ET	HOLE	PCD
17 x 7.5	35, 42, 48	5	100-120
18 x 8	35, 45, 50	5	100-120

FINISHING : FULL COLOR / FULL POLISH

PASSENGER CAR / SUV — S163

SIZE	ET	HOLE	PCD
18 x 8 (F)	35, 42, 45	5	100-114.3
18 x 8 (R)	35, 40, 45	5	100-114.3

FINISHING : FULL COLOR , FULL POLISH / LP

FP/BK

PASSENGER CAR — S185

SIZE	ET	HOLE	PCD
17 x 7.5	15, 35, 45	5	100-120
	35, 45	4	100-120
18 x 8.5	15, 35, 45	5	112-120

FINISHING : FULL COLOR, FULL POLISH

FP/BK

AKINA

RACING SERIES

FP/BKM

NEW

AKINA SPEC III — S305

SIZE	ET	HOLE	PCD
17 x 8.5	25, 30	6	114.3-139.7
18 x 9	20	6	114.3-139.7
20 x 9	20	6	114.3-139.7

FINISHING : FULL COLOR, FULL POLISH

FP/BK

AKINA SPEC I — S266

SIZE	ET	HOLE	PCD
15 x 7	35	4	100
17 x 8	35	4, 5	100-114.3

FINISHING : FULL COLOR, FULL POLISH

FP/BKM

NEW

AKINA SPEC II — S289

SIZE	ET	HOLE	PCD
15 x 7	35	4	100
16 x 7	35, 50	4, 5, 8, 10	100-114.3
17 x 8	35, 42	4, 5, 8, 10	100-114.3

FINISHING : FULL COLOR, FULL POLISH

FP/BK

NEW

AKINA SPEC III — S290

SIZE	ET	HOLE	PCD
15 x 7	35	4	100

FINISHING : FULL COLOR, FULL POLISH

LIGHT TRUCK SUV

SSW LUXURY STYLE

BMC/LP

4X4 / LIGHT TRUCK S164

SIZE	ET	HOLE	PCD
17 x 8	20, 25	6	114.3-139.7
20 x 9	20, 35	6	114.3-139.7

FINISHING : FULL COLOR , FULL POLISH

FAP/BMC

4X4 / LIGHT TRUCK S172

SIZE	ET	HOLE	PCD
20 x 8.5	20, 25, 35	6	139.7

FINISHING : FULL COLOR , FULL POLISH

FP/BK

4X4 / LIGHT TRUCK S191

SIZE	ET	HOLE	PCD
20 x 9	20, 25	6	114.3-139.7

FINISHING : FULL COLOR , FULL POLISH

FAP/BMC

4X4 / LIGHT TRUCK S213

SIZE	ET	HOLE	PCD
20 x 9.5	20, 25	6	139.7

FINISHING : FULL COLOR , FULL POLISH

FP/BKM

NEW

4X4 / LIGHT TRUCK S272

SIZE	ET	HOLE	PCD
20 x 9.5	20	5, 6	114.3-139.7

FINISHING : FULL COLOR , FULL POLISH

FP/BK

NEW

4X4 / LIGHT TRUCK S273

SIZE	ET	HOLE	PCD
20 x 9.5	20	6	114.3-139.7

FINISHING : FULL COLOR , FULL POLISH

SSW PERFORMANCE WHEELS

LIGHT TRUCK 4X4

ABDS /LPBR

4X4 / LIGHT TRUCK S188

SIZE	ET	HOLE	PCD
16 x 8	0	6	114.3-139.7

FINISHING : FULL COLOR / LP

FAP/BKM

NEW

4X4 / LIGHT TRUCK S265

SIZE	ET	HOLE	PCD
17 x 8 20 x 9	0, 35, 40 20, 35	5, 6 5, 6	114.3-150 114.3-150

FINISHING : FULL COLOR / FAP, FULL POLISH

BKM/LP

NEW

4X4 / LIGHT TRUCK S277

SIZE	ET	HOLE	PCD
16 x 9	0	6	139.7

FINISHING : FULL COLOR, FULL POLISH / LP

BKM

NEW

4X4 / LIGHT TRUCK S278

SIZE	ET	HOLE	PCD
15 x 7.5 16 x 8.5	20 20	5, 6 6	114.3-139.7 139.7

FINISHING : FULL COLOR, FULL POLISH

BKM/LP

NEW

4X4 / LIGHT TRUCK S283

SIZE	ET	HOLE	PCD
16 x 8	0	6	139.7

FINISHING : FULL COLOR / LP

GMM

NEW

4X4 / LIGHT TRUCK S297

SIZE	ET	HOLE	PCD
16 x 8	0	5, 6	114.3-139.7

FINISHING : FULL COLOR / LP

SSW PERFORMANCE WHEELS
SSW PERFORMANCE WHEELS

RACING SERIES

ABB /LPBR

RACING SERIES S202

SIZE	ET	HOLE	PCD
15 x 8	12, 25, 30	4	100-114.3
16 x 7	33, 38	4	100
17 x 7	35	4, 5	100-114.3
17 x 7.5	35, 40	4, 5, 10	100-114.3
17 x 8	35	4, 5	100-114.3
18 x 8.5	15, 22, 38, 42	5	100-120
18 x 9.5	18, 22, 38	5, 6	100-120
18 x 10.5	15, 35	5, 6	100-120
19 x 9.5	22, 35	5	100-114.3
19 x 10.5	12, 22	5	100-114.3

FINISHING : FULL COLOR, FULL POLISH / LP

BMC

RACING SERIES S200

SIZE	ET	HOLE	PCD
17 x 7.5	35, 40	4, 5, 8, 10	100-114.3
17 x 8.5	25, 38	4, 5, 8, 10	100-114.3
17 x 9.5	20, 35	4, 5, 8, 10	100-114.3

FINISHING : FULL COLOR / LP

ABDS /LPBR

RACING SERIES S205

SIZE	ET	HOLE	PCD
17 x 8	35	4, 5	100-114.3
17 x 9	35	4, 5	100-114.3

FINISHING : FULL COLOR / LP

BKM/LP

NEW

RACING SERIES S295

SIZE	ET	HOLE	PCD
15 x 7	35	4	100

FINISHING : FULL COLOR / LP

ABDS /LPBR

RACING SERIES S268

SIZE	ET	HOLE	PCD
15 x 7	35	4	100
18 x 8.5	35	4, 5	100-114.3
18 x 9.5	35	4, 5	100-114.3
18 x 10.5	15	4, 5	100-114.3

FINISHING : FULL COLOR

GMM

NEW

RACING SERIES S281

SIZE	ET	HOLE	PCD
15 x 7	35	4	100
17 x 8	35	4, 5	100-114.3
17 x 9	35	4, 5	100-114.3
20 x 9.5	18	6	114.3-139.7
20 x 10.5	15	6	114.3-139.7

FINISHING : FULL COLOR, FULL POLISH / LP

SSW® RACING SERIES

PASSENGER CAR

SSW® RACING SERIES

RACING SERIES

PASSENGER CAR

RACING SERIES S187

SIZE	ET	HOLE	PCD
17 x 7	35, 40, 42	4, 5	100-114.3

FINISHING : FULL COLOR / FM

RACING SERIES S194

SIZE	ET	HOLE	PCD
17 x 7	35, 42	4, 5	100-114.3

FINISHING : FULL COLOR / LP

RACING SERIES S228

SIZE	ET	HOLE	PCD
17 x 7.5	35, 42	4, 5	100-114.3

FINISHING : FULL COLOR / FM

RACING SERIES S229

SIZE	ET	HOLE	PCD
15 x 7.5 15 x 8.5	26, 28 13, 15	4 4	100-114.3 100-114.3

FINISHING : FULL COLOR / LP

RACING SERIES S234

SIZE	ET	HOLE	PCD
17 x 7.5 17 x 8	30, 38 32	4, 5, 8, 10 4, 5, 8, 10	100-114.3 100-114.3

FINISHING : FULL COLOR

RACING SERIES S247

SIZE	ET	HOLE	PCD
15 x 7	35, 38	4	100-114.3

FINISHING : FULL COLOR, FULL POLISH

SSW POWER WHEELS
CATALOGUE SERIES

ABDS /LPBR

SSW® RACING SERIES

ULTRA LIGHT WHEELS

RACING SERIES S200

SIZE	ET	HOLE	PCD
17 x 7	38	4	100

FINISHING : FULL COLOR

GMM

RACING SERIES S204

SIZE	ET	HOLE	PCD
14 x 5.5	38	4	100
15 x 7	38	4	100

FINISHING : FULL COLOR

ABDS /LPBR

RACING SERIES S205

SIZE	ET	HOLE	PCD
15 x 6.5	35, 40	4	100

FINISHING : FULL COLOR

HS

RACING SERIES S206

SIZE	ET	HOLE	PCD
14 x 5.5	38	4	100

FINISHING : FULL COLOR

ABDS

RACING SERIES S221

SIZE	ET	HOLE	PCD
15 x 6.5	38	4	100

FINISHING : FULL COLOR

GMM

RACING SERIES S222

SIZE	ET	HOLE	PCD
15 x 6.5	38	4	100
17 x 7	38	4	100

FINISHING : FULL COLOR

SS

RACING SERIES S223

SIZE	ET	HOLE	PCD
15 x 6.5	38	4	100

FINISHING : FULL COLOR

ABDS /LPBR

NEW

RACING SERIES S281

SIZE	ET	HOLE	PCD
15 x 7	35	4	100

FINISHING : FULL COLOR, FULL POLISH

BKM

NEW

RACING SERIES S296

SIZE	ET	HOLE	PCD
15 x 7	35	4	100

FINISHING : FULL COLOR

SSW® RACING SERIES

SUV

LIGHT TRUCK 4WD

BMC

SUV CAR / 4WD S192

SIZE	ET	HOLE	PCD
17 x 8	20	6	139.7
20 x 9	20	6	139.7

FINISHING : FULL COLOR / LP

ABD /LPBR

SUV CAR / 4WD S202

SIZE	ET	HOLE	PCD
17 x 9	0, 20	6	139.7
18 x 8.5	15, 22, 38, 42	5	100-114.3
18 x 9.5	15, 22, 38	5, 6	100-139.7
18 x 10.5	15, 35	5, 6	100-139.7
20 x 9.5	18	6	139.7
20 x 10.5	15	6	139.7

FINISHING : FULL COLOR / LP

ABDS /LPBR

SUV CAR / 4WD S207

SIZE	ET	HOLE	PCD
20 x 9.5	25	6	139.7
22 x 10	20	6	139.7
24 x 10	20	6	139.7

FINISHING : FULL COLOR / LP

ABDS /LPBR

NEW

SUV CAR / 4WD S281

SIZE	ET	HOLE	PCD
17 x 8	35	4, 5	100-114.3
17 x 9	35	4, 5	100-114.3
20 x 9.5	18	6	114.3-139.7
20 x 10.5	15	6	114.3-139.7

FINISHING : FULL COLOR, FULL POLISH / LP

BKM

NEW

SUV CAR / 4WD S285

SIZE	ET	HOLE	PCD
17 x 9	0, 20	6	139.7

FINISHING : FULL COLOR, FULL POLISH

STD SERIES

4X4 / LIGHT TRUCK

STD SERIES — **SC-I (S232)**

SIZE	ET	HOLE	PCD
17 x 8.5	20	6	139.7
17 x 9.5	15	6	139.7
18 x 9	20	6	139.7
18 x 10	15	6	139.7
20 x 9.5	15	6	139.7

FINISHING : FULL COLOR, FULL POLISH

STD SERIES — **SC-II (S231)**

SIZE	ET	HOLE	PCD
17 x 8.5	20	6	139.7
17 x 9.5	15	6	139.7
18 x 9	20	6	139.7
18 x 10	15	6	139.7
20 x 9.5	15	6	139.7
22 x 10	18	6	139.7

FINISHING : FULL COLOR, FULL POLISH

STD SERIES — **SC-III (S250)**

SIZE	ET	HOLE	PCD
20 x 10	15	6	139.7

FINISHING : FULL COLOR, FULL POLISH

SUPER CONCAVE

STD SERIES — **SC-IV (S304)**

SIZE	HOLE	PCD
17 x 8.5	6	139.7
18 x 9	6	139.7
20 x 9.5	6	139.7

FINISHING : FULL COLOR, FULL POLISH

PRODUCT COLOR CODE

PRODUCT COLOR CODE

SI	Silver
BK	Black
BKM	Black Matt
BU	Blue
WH	White
RD	Red
GD	Gold
GDN	Light Gold
YL	Yellow
OR	Orange
GN	Green
LBU	Light Blue
BUGM	Blue Gun Metal Matt
BR	Bronze Glossy
GM	Gun Metallic
GMM	Gun Metallic Matt
OWH	Off White
ABB	Anodized Bronze Bright
GR	Grey
HS	Hyper Silver
HB	Hyper Black
ABDS	Anodize Bronze Dark Special
BMC	Black Metallic Chrome
BUDMT	Blue Dark Metallic
EDBK	Electro Deposit Black

OPTIONAL POLISHING

PRODUCT COLOR CODE	
BF	Brush Finish
LP	Lip Polish
FP	Full Polish
CP	Center Polish
MLP	Mirror Lip Polish
MFP	Mirror Full Polish
FAP	Face Polish
SM	Spoke Milling
FM	Font Miling
LPBR	Lip Polish Bronze

OPTIONAL COLOR LINE/GROOVE	
LINE	LINE
RLIP	Red Lip
BLIP	Blue Lip
YLIP	Yellow Lip

OPTIONAL CLEAR

PRODUCT COLOR CODE	
MCRD	Red Matt Clear
MCBU	Blue Matt Clear
MCYL	Yellow Matt Clear
GCRD	Red Gloss Clear
GCGD	Gold Gloss Clear
GCBU	Blue Gloss Clear
GCYL	Yellow Gloss Clear
GCBK	Black Gloss Clear
SPL	Stainless Polish Lip

SSW FACTORY

DESIGN AND ENGINEERING

Sketch Design

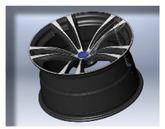

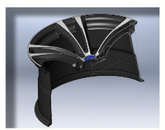

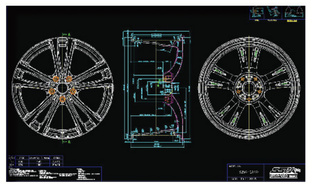

Computer Aided Design (2D)

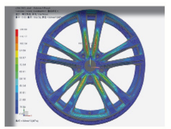

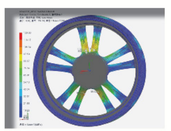

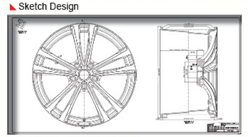

Computer Aided Design (2D)

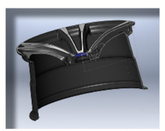

Computer Aided Design (3D)

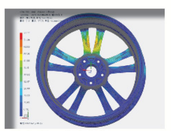

Finite Element Analysis

LABORATORY TESTS

Tyre Bead

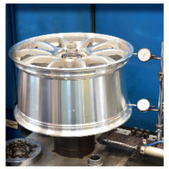

Run Out

Dynamic Radial Load Tester Simulating road conditions with tyre mounted

X-Ray

90 Impact Tester Simulating center of rim wall impact with weight of 1 ton

Tensile Tester

Wheel Balancing

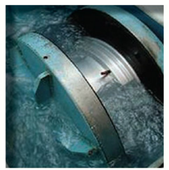

Air Leakage

Cornering Bending Endurance Tester Simulating cornering loading conditions by subjecting to axial and rotating bending loads at 700 kgf-m

30 Impact Tester Simulating side impact with weight of 1 ton (light trucks VIA/JWL-T) (passenger cars VIA/JWL)

13 Impact Tester Simulating side impact with weight up to 639 kg (passenger cars VIA/JWL)

ACCREDITATIONS

ISO 9001/2008

ISO/TS 16949:2009

JWTC Certificate

SNI Standard (Indonesia)

Certification Body TUV Rheinland Italia S.r.l

ISO 9001/2008 & ISO/TS 16949:2009
- Manufacturing of Aluminum Alloy Wheels for the automotive industry without product design and development, certified by TUV Rheinland.

JWTC
(Japan Light Alloy Automotive Wheels Tesing Council,) All tesing equipments and standard are made in accordance with JWL (Technical Standard for Light Alloy Disc Wheels)

SNI Certificate
- is the only standard nationally applicable in Indonesia.

KBA Certificate
- Certification for quality management system for the following scope : Manufacture of light alloy wheels

TECHNOLOGY

PLASMA HIGH VACUUM COATING TECHNOLOGY

Stamford has invested a brand new independent state of art Plasma high vacuum coating technology facility in addition to their chrome free paint line. With this facility, wheels are coated with brilliant sparkling finishes of either "Stainless Metallic Chrome" or "Black Metallic Chrome" to achieve a higher level of finishing. Plasma high vacuum coating technology apply Physical Vapor Deposition (PVD). It is a process in which solid "target" material is vaporized and then deposited on to wheels to created a film of sparkling effect. The high vacuum coating machine creates plasma during the deposition process in the low rough vacuum environment. A high voltage is being used to produce a glow discharge to form the plasma, achieving surface finish of the highest quality.

▲ Black Metallic Chrome

▲ Black Metallic Chrome / Full Polish

▲ Stainless Metallic Chrome

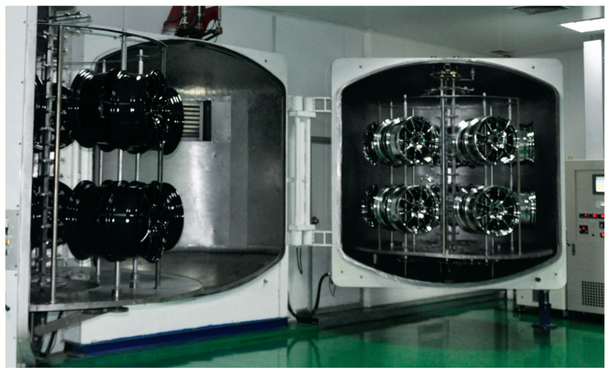

▲ This technology requires a clean room environment to provide the most uniform film surface finish to the wheel. This process enables almost unlimited production coating on all type of surfaces and difficult to reach areas providing innovation color and class which will be a great value added to the product.

BRUSH FINISHING

This handmade finishing process gives the owner of luxurious vehicle an additional option of "one of a kind" finishing that is unique to high-end European sport cars.

ELECTRO DEPOSIT PAINTING (EDP)

This latest innovative coating technology will enable the most demanding user another option combining superior production technology and fashionable dual tone colors. Ideal for trendsetters and those who love to be hip and fashionable.

RECOMMENDED DESIGN

LIGHT TRUCK SUV & 4X4

S035 | 15x7.5 17x7.5

S053 | 15x7.5

S099 | 15x7

S111 | 15x7

S112 | 15x7

S133 | 15x7.5 18x8.5

S151 | 15x7.5 16x8 | 17x8 18x8.5

S152 | 15x7.5 16x8 | 17x8 18x8.5

PASSENGER CAR

S021 | 14x6 15x6.5 | 16x7 17x7

S109 | 14x6 15x6.5 | 16x7 17x7 | 17x7 18x7.5 | 18x7 19x8

S118 | 13x5.5 14x5.5

S154 | 14x6 15x6.5 | 16x7 17x7 | 18x7.5

STAMFORD TYRES NETWORK

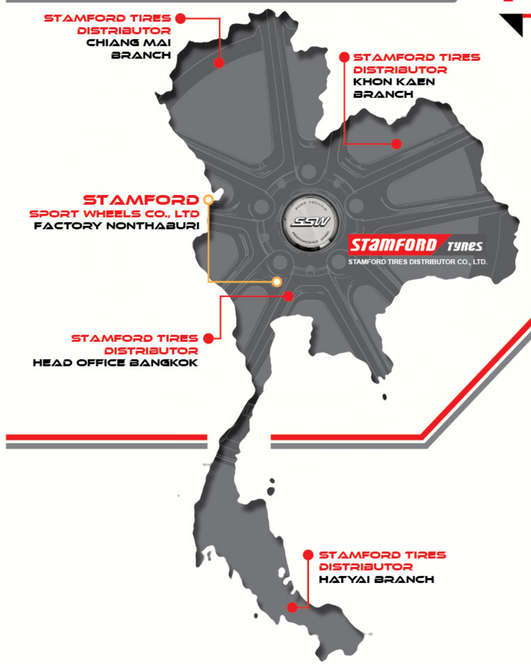

- บริษัท สแตมฟอร์ด ไทร์ส ดิสทริบิวเตอร์ จำกัด (สำนักงานใหญ่)
  133, 135 ถ.นราธิวาสราชนครินทร์ แขวงช่องนนทรี เขตยานนาวา กรุงเทพฯ 10120
  โทร. (66) 2-6782355 แฟ็กซ์ (66) 2-6782351
- บริษัท สแตมฟอร์ด ไทร์ส ดิสทริบิวเตอร์ จำกัด (สาขาเชียงใหม่)
  38/15-16 ถ.ซุปเปอร์ไฮเวย์ เชียงใหม่-ลำปาง ต.ช้างเผือก อ.เมือง จ.เชียงใหม่ 50300
  โทร. (66) 53-219568 แฟ็กซ์ (66) 53-219569
- บริษัท สแตมฟอร์ด ไทร์ส ดิสทริบิวเตอร์ จำกัด (สาขาขอนแก่น)
  422/31-32 หมู่ 5 ถ.กลางเมือง ต.เมืองเก่า อ.เมืองขอนแก่น จ.ขอนแก่น 40000
  โทร. (66) 43-467338 แฟ็กซ์ (66) 43-467339
- บริษัท สแตมฟอร์ด ไทร์ส ดิสทริบิวเตอร์ จำกัด (สาขาหาดใหญ่)
  42, 44 ถ.โชติวิทยกุล 3 ต.หาดใหญ่ อ.หาดใหญ่ จ.สงขลา 90110
  โทร. (66) 74-892170 แฟ็กซ์ (66) 74-892171

WARRANTY NOTICE

การรับประกันสินค้าสำหรับผู้ซื้อล้อจากโรงงานและผู้ซื้อล้อจากผู้กระจายสินค้า ของ บริษัท สแตมฟอร์ด สปอร์ต วีลส์ โดยยึดถือวันที่ผลิตจากโรงงานมีดังนี้

- รับประกัน 36 เดือนในด้านการเสียหายของโครงสร้างล้อ
- รับประกัน 12 เดือน ในด้านสีภายนอก
- รับประกัน 6 เดือน ในด้านสีโครม / สีเคลือบเงา
- รับประกัน 6 เดือน ในด้านสีพิเศษ สะท้อนแสง

การเคลมหรือการคืนสินค้าภายใต้ระยะเวลาที่กำหนดและต้องมีเอกสารด้านการซื้อขาย/ใบเสร็จ หรือเอกสารอื่นที่จำเป็น ประกอบด้วย เพื่อพิสูจน์ว่า เป็นล้อที่ผลิตขึ้น จากทางโรงงานจริง และอยู่ในเวลาการรับประกัน ทางโรงงานจะไม่รับประกันสินค้าในกรณีดังต่อไปนี้

- ล้อเสียหายจากชนหรือกระแทกกับขอบทาง ตกหลุม หรือ กระแทกกับของแข็ง
- ล้อมีการดัดแปลงจากเดิม เช่นแก้ รูพีซีดี , เซ็นเตอร์บอร์ หรือพ่นสีบนล้อ เป็นต้น
- ใช้ผลิตภัณฑ์ดูแลรถที่ผิดกับล้อ
- ล้อที่ใส่สำหรับรถแข่ง,ใช้บนถนนที่ไม่เหมาะสมหรือ สภาพอากาศที่ผิดปกติ

TRADE FAIR / EVENT

CITExpo Shanghai 2015

The 13th China International Tire Expo (CITExpo), being Chinese largest and most important tyre exhibition, had kicked off last 9-11 September 2015 at Shanghai Everbright Convention & Exhibition Center. Stamford Tyres, being a regular exhibitor in CITExpo had once again presented their further extended range of Sumo Firenza tires along with the alloy wheels from Stamford Sport Wheels (SSW) and Soleil Wheels.

Tyrexpo Asia 2015

Stamford Tyres International Pte Ltd participated in Tyrexpo Asia 2015 – An internationally established tyre industry event which provided visitors and trade members with unrivalled networking and business opportunities within the international tyre industry. Stamford Tyres International showcased its extensive selection of both quality tyres and wheels including their highly successful Sumo Firenza range which covers the Passenger Car, 4X4/Sport Utility Vehicle, Winter, Light Commercial and Truck market sectors.

Singapore Motorshow 2015

Singapore's most celebrated and prestigious motoring event, the Singapore Motorshow is back! Be prepared for a visual treat of the latest hot wheels from 26 automobile brands and fasten your seat belt for stunning performances by Russ Swift, the world's number one display driver. From 15 - 18 January 2015, ignite your interest and imagination about automobiles with us at Suntec Singapore Convention and Exhibition Centre. The 2015 edition promises to be an unforgettable event for all!

Falken Dealers
Appreciation Night and New Product Launch 2015

Stamford Tires Distributor Co., Ltd., the Falken brand distributor in Thailand arranged thank you party to all dealers in Thailand and launching the new products, FALKEN "ZIEX ZE914" and FALKEN "SINCERA SN832i" for Midsize Car and Eco-Car, as well as celebrated the 40th year partnership between Stamford Tyres Corporation Limited and Sumitomo Rubber (Thailand) Co., Ltd.

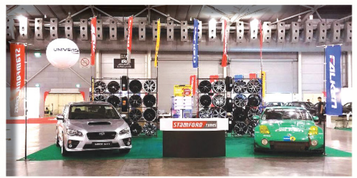

Cars @ Expo 2015

Singapore Expo Event Date
: 25-04 / 26-04-2015
: 07-11 / 08-11-2015 (2nd)